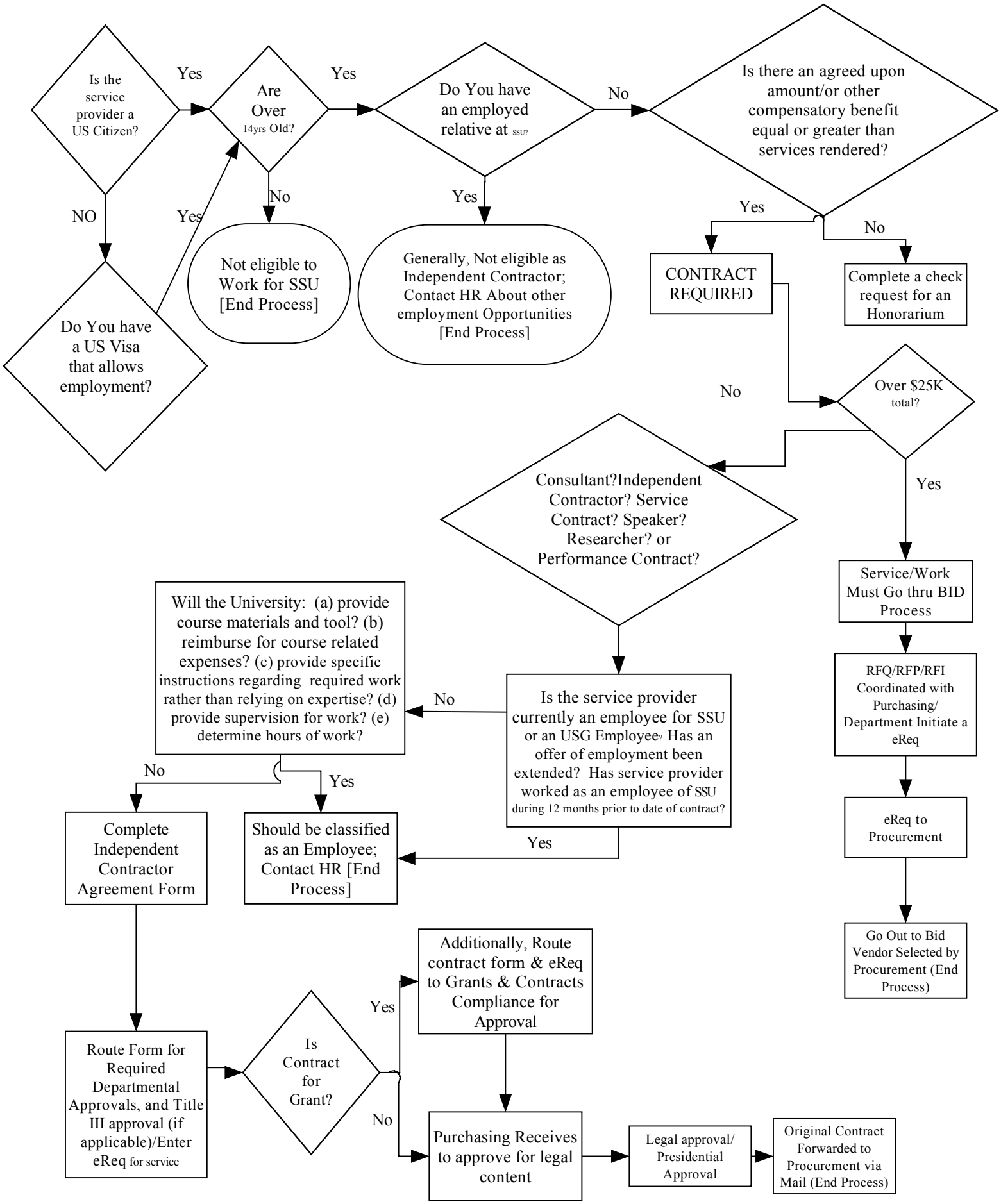

Honoraria are processed as Check Requests. For guidelines that govern and apply to honoraria payments, click here.